

PLAT OF SURVEY
-OF-

LOT FOUR (4) IN LAKE GENEVA HIGHLANDS, A SUBDIVISION BY TAYLOR AND POWERS OF THE EAST 1/3, EXCEPT THE EAST 100 FEET THEREOF, OF THE NORTH 1/2 OF THE SOUTHEAST FRACTIONAL 1/4 OF SECTION 8, TOWNSHIP 1 NORTH, RANGE 17 EAST, TOWNSHIP OF LINN, COUNTY OF WALWORTH, STATE OF WISCONSIN.

SURVEY FOR: BOB WEBSTER OF COMPASS-LAKE GENEVA
SURVEY ADDRESS: W4120 LAKEVIEW ROAD, LAKE GENEVA, WI 53147

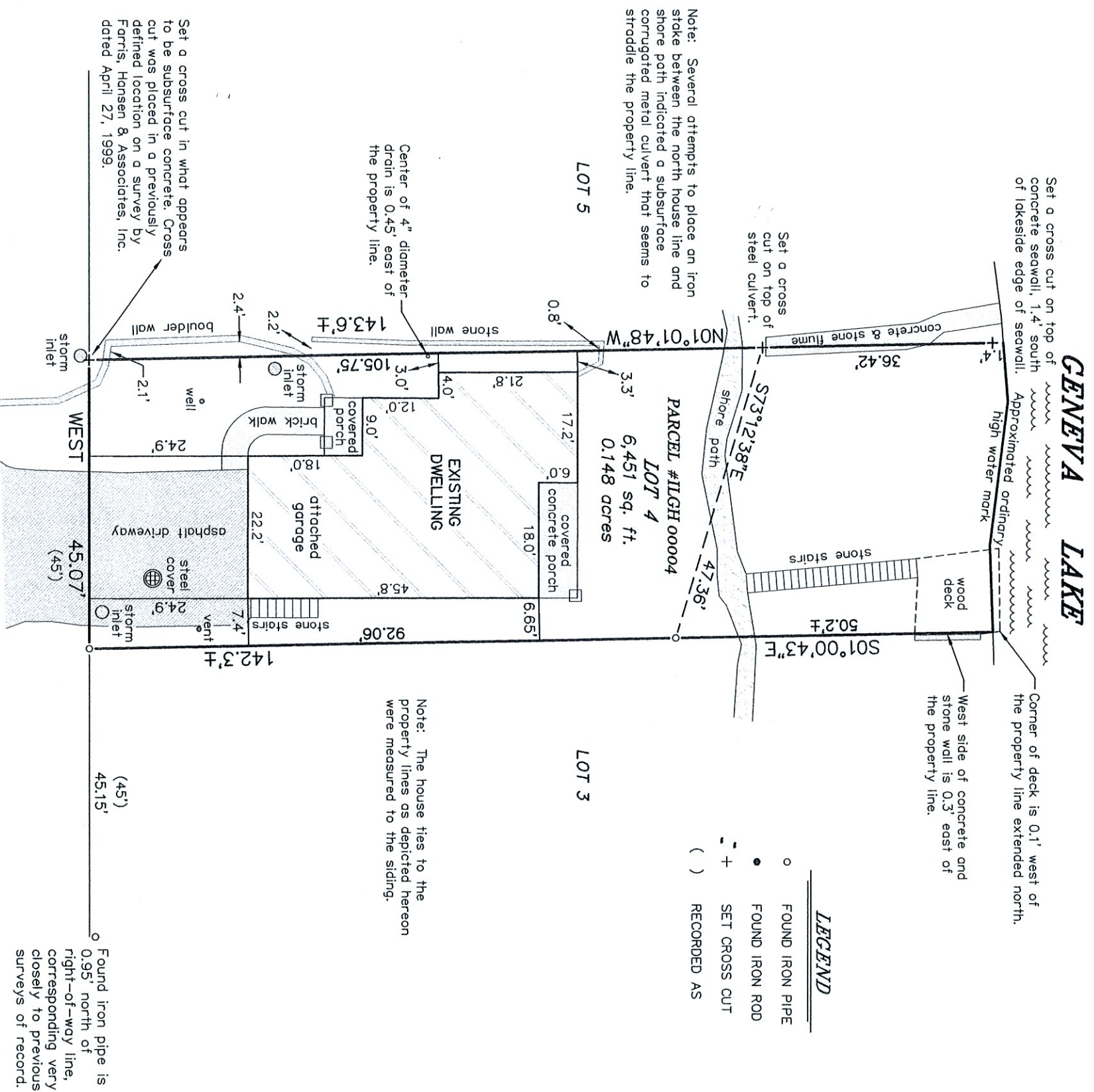

BEARINGS HEREON RELATE TO THE EAST LINE OF THE SURVEYED PROPERTY, ASSUMED BEARING OF SOUTH 01°00'43" EAST TO ORIENTATE WITH A PREVIOUS SURVEY BY FARRIS, HANSEN & ASSOCIATES, INC. DATED APRIL 27, 1999.

"I HEREBY CERTIFY THAT I HAVE SURVEYED THE ABOVE DESCRIBED PROPERTY AND THAT THE ABOVE MAP IS A CORRECT REPRESENTATION THEREOF AND SHOWS THE SIZE AND LOCATION OF THE PROPERTY, ITS EXTERIOR BOUNDARIES, THE LOCATION OF ALL VISIBLE STRUCTURES AND DIMENSIONS OF ALL PRINCIPAL BUILDINGS THEREON, BOUNDARY FENCES, APPARENT EASEMENTS, ROADWAYS AND ENCROACHMENTS, IF ANY."

"THIS SURVEY IS MADE FOR THE USE OF THE PRESENT OWNERS OF THE PROPERTY, AND THOSE WHO PURCHASE, MORTGAGE, OR GUARANTEE THE TITLE THERETO WITHIN ONE YEAR FROM DATE HEREOF."

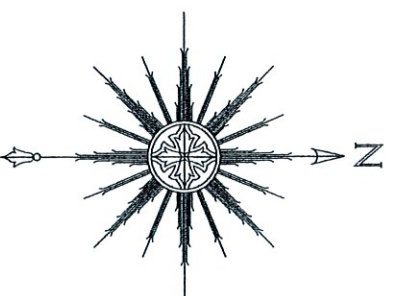

THIS IS NOT AN ORIGINAL PRINT
UNLESS THIS SEAL IS RED.

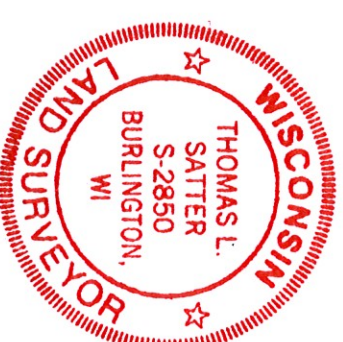

SATTER SURVEYING, LLC

LAND SURVEYS, MAPPING AND PLANNING
2772 ORIGIN STREET
BURLINGTON, WI 53105
262-661-4239

Thomas L. Satter
THOMAS L. SATTER
S-2850

MARCH 18, 2022
DATE
022207
JOB NUMBER